Features „Auditorium A“

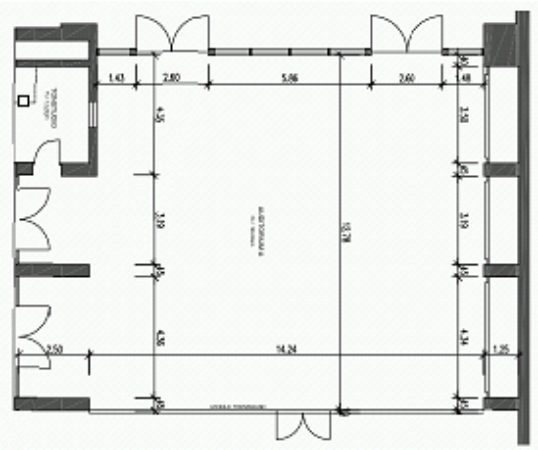

Raummaße:

Fläche:	175 m²
Breite:	14,0 m
Länge:	12,5 m
Höhe:	5,66 m

Fakten:

Boden:	Parkett
Klimaanlage:	✓
Tageslicht:	✓
Säule:	✗
W-LAN:	✓
Kraftstrom:	16 A, 32 A, 63 A, 230V

	Theater-bestuhlung	Parlamentarische Bestuhlung	U-Form	Careé Form	Bankett-bestuhlung	Stuhlkreis	Empfang mit Stehtischen
	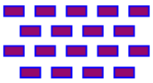	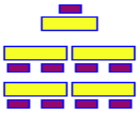	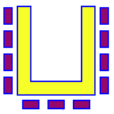	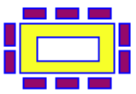			
Max. Bestuhlung bei normalen Betrieb	190	112	46	56	120	64	220
Max. Bestuhlung bei 1,5 Mindestabstand	36 +5	30	15	18	-	18	-